

**MUNICIPALITY OF THE COUNTY OF KINGS
MUNICIPAL PLANNING STRATEGY
RURAL FUTURE LAND USE**

Schedule B

Approved On: March 5, 2020
Amended To:

Scale 1:60,000

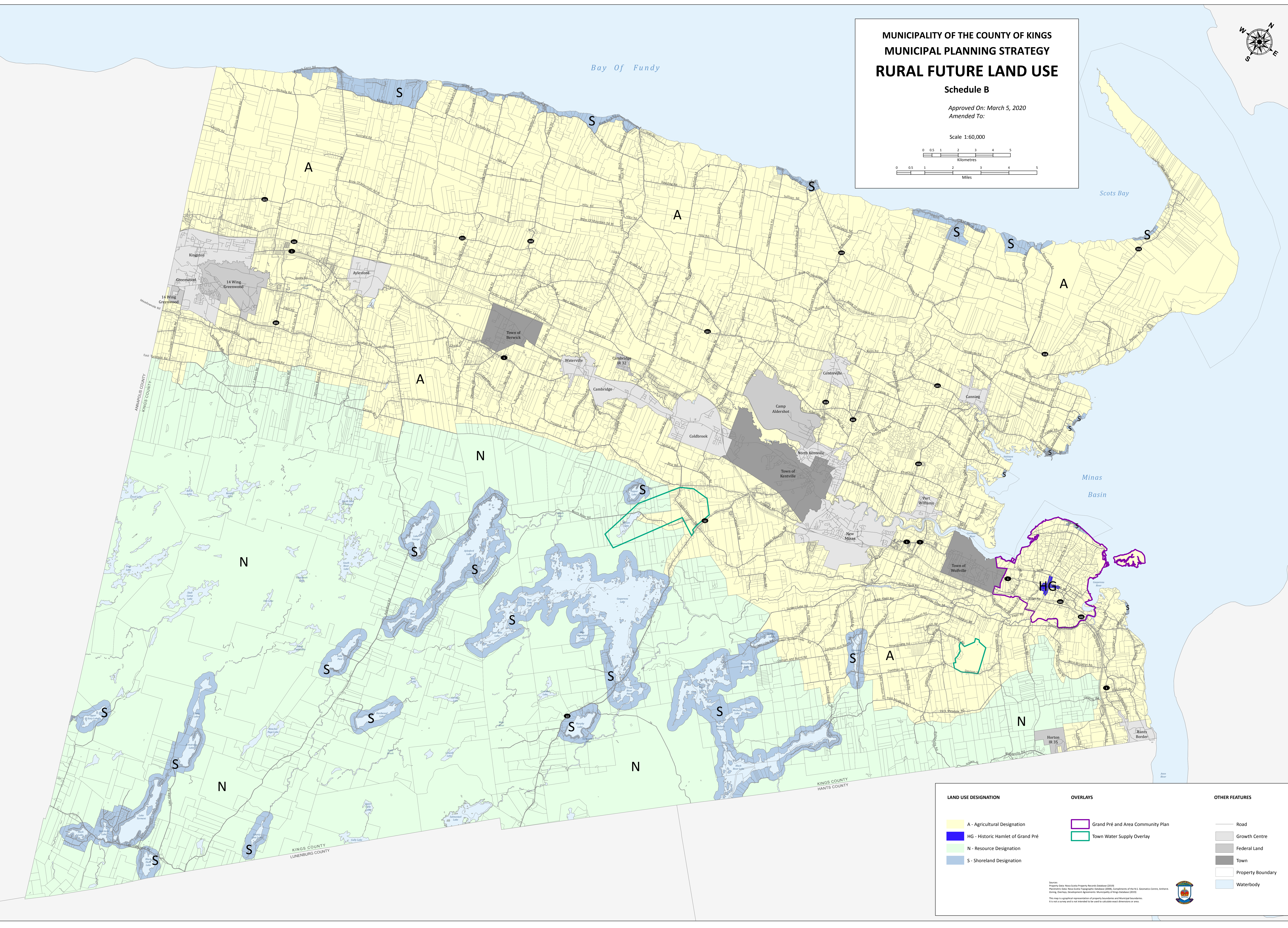
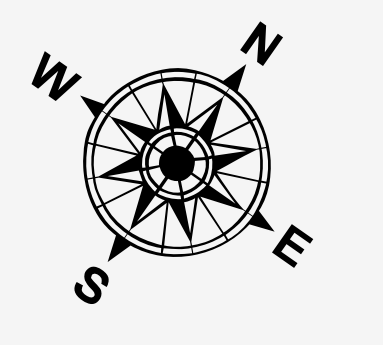
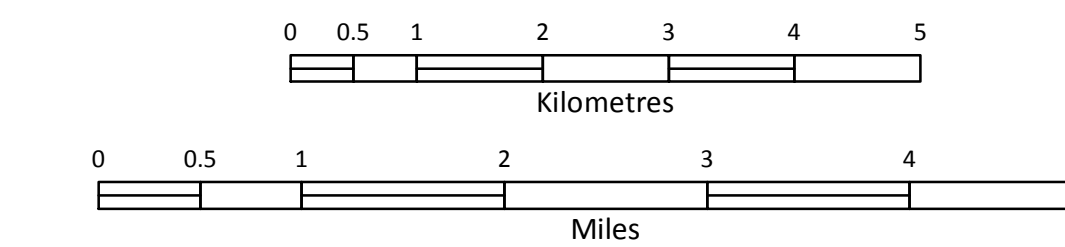

LAND USE DESIGNATION	OVERLAYS	OTHER FEATURES
A - Agricultural Designation	Grand Pré and Area Community Plan	Road
HG - Historic Hamlet of Grand Pré	Town Water Supply Overlay	Growth Centre
N - Resource Designation		Federal Land
S - Shoreland Designation		Town
		Property Boundary
		Waterbody

Sources:
Property Data: Nova Scotia Property Records Database (2019)
Historic Data: Nova Scotia Topographic Database (2016), Copyrights of the N.S. Geomatics Centre, Antigonish,
Nova Scotia, Canada (2019)
This map is a graphical representation of property boundaries and municipal boundaries.
It is not a survey and is not intended to be used to calculate exact dimensions or area.